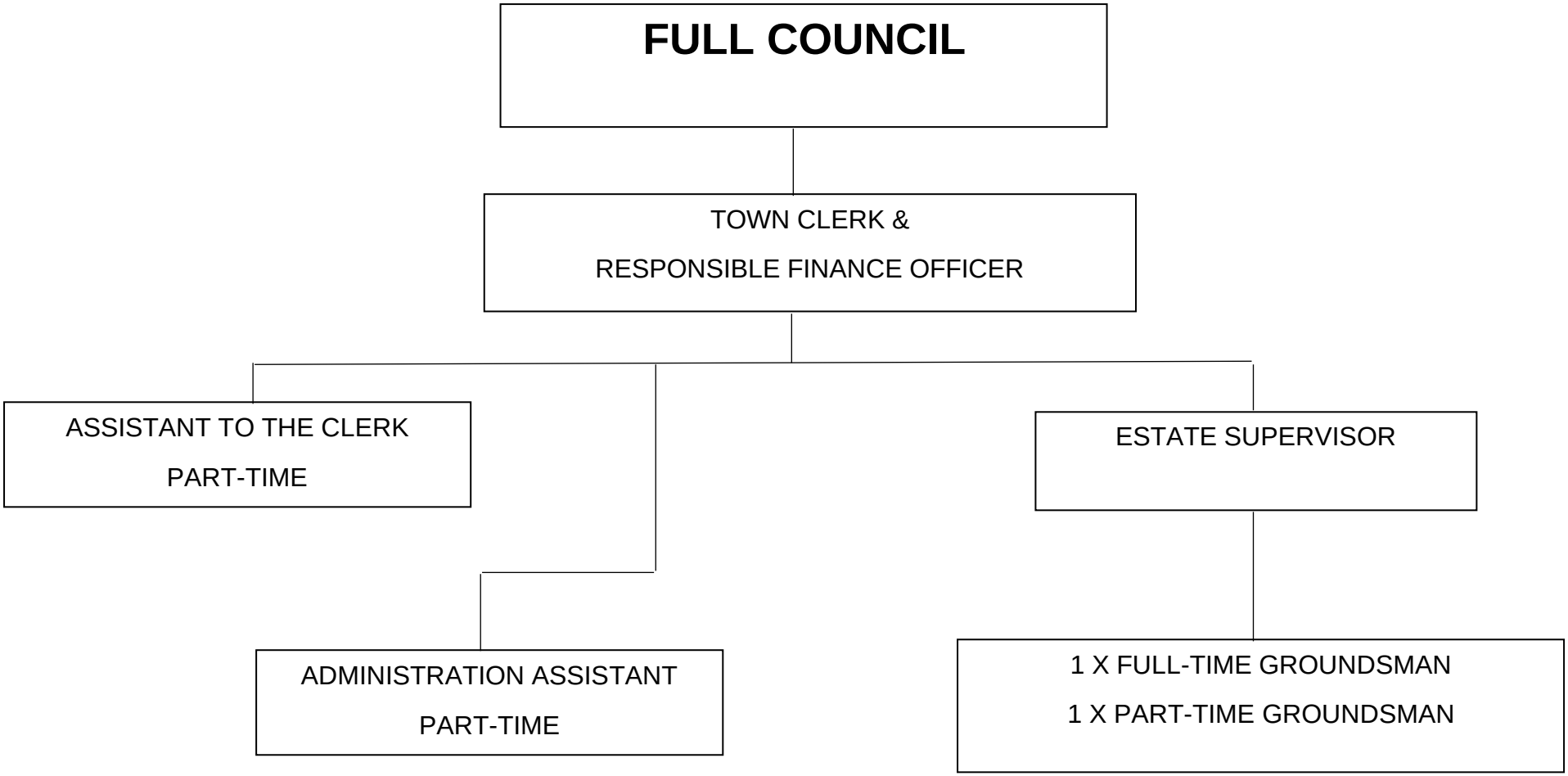
FULL COUNCIL
TOWN CLERK &
RESPONSIBLE FINANCE OFFICER
ASSISTANT TO THE CLERK
PART-TIME
ESTATE SUPERVISOR
ADMINISTRATION ASSISTANT
PART-TIME
1 X FULL-TIME GROUNDSMAN
1 X PART-TIME GROUNDSMAN